📂 2025 Maternal & Child Health Funding Week of Action - MCHAA

Post #1

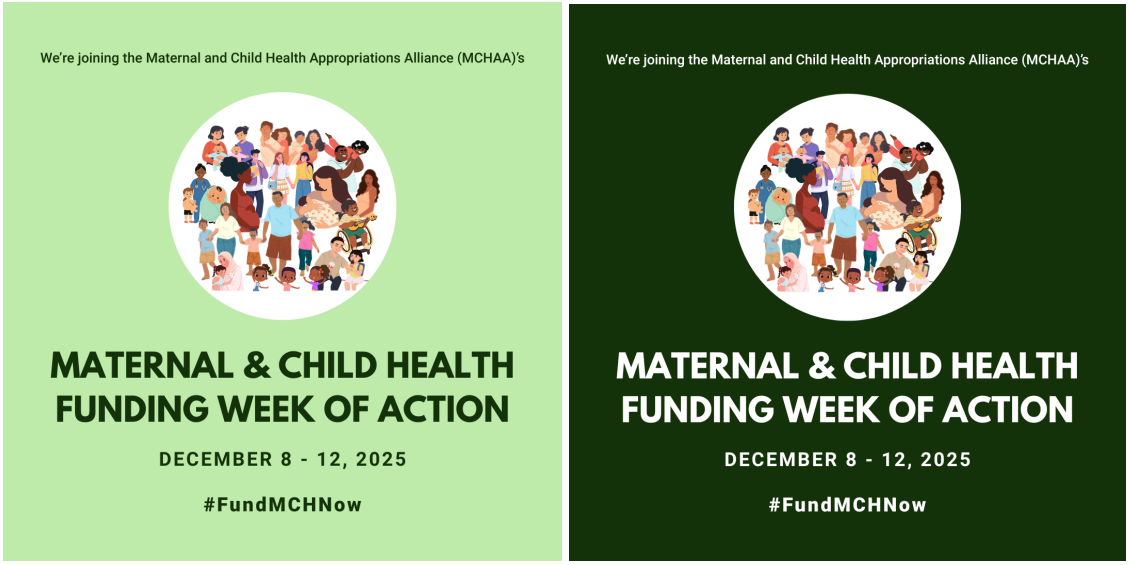

Alt text: *Graphic promoting the Maternal and Child Health Funding Week of Action; December 8-12, 2025; #FundMCHNow*

Caption

The Maternal & Child Health Appropriations Alliance (MCHAA) is launching the MCH Funding Week of Action, December 8–12! We're calling on Congress to pass the FY26 Labor–HHS bill with full, sustained funding for ALL #MaternalChildHealth programs.

When you pull one thread out of the #MCH system, the entire system unravels — families, states, and communities all feel the impact.

Join us all week in advocating for the programs that save lives.

#MCHAAWeekOfAction #FundMCHNow

Post #2



Alt text: *Graphic promoting the Maternal and Child Health Funding Week of Action; December 8-12, 2025; #FundMCHNow*

Caption:

Today kicks off the Maternal and Child Health Funding Week of Action! We're urging Congress to protect and strengthen the programs that support healthy pregnancies, healthy births, and healthy futures.

➡️ Pass the FY26 Labor–HHS bill with full MCH funding.

Let's raise our collective voice all week long.

#MCHAAWeekOfAction #FundMCH

Post #3



Alt text: *Graphic with text: Did you know? Title V MCH programs reached 59 million people in 2023 — including 94% of pregnant women and 98% of infants. We're joining the Maternal and Child Health Appropriations Alliance (MCHAA) in asking Congress to sustain vital funding for maternal and child health programs.; #FundMCHNow*

Caption:

Did you know? Title V MCH programs reached 59 million people in 2023 — including 94% of pregnant women and 98% of infants. Title V remains one of the nation's most effective and flexible tools for supporting the health and well-being of families.

Title V funding allows states and jurisdictions to:

- Provide screenings, referrals, and essential public health services
- Strengthen community-based supports for families
- Address maternal and infant health needs unique to each state
- Improve systems of care for children and youth

As part of the MCH Funding Week of Action, we're highlighting why strong, sustained investments in the #MaternalChildHealth system matter. These programs reach nearly every family in the country — and continued funding ensures this support remains strong.

Join us in raising awareness about the importance of #MCH programs.

#MCHAAWeekOfAction #FundMCHNow

Post #4



Alt text: *Graphic promoting the Maternal and Child Health Funding Week of Action; We're joining the Maternal and Child Health Appropriations Alliance (MCHAA) in asking Congress to sustain vital funding for maternal and child health programs. December 8-12, 2025; #FundMCHNow*

Caption:

87% of pregnancy-related deaths in the United States are preventable, according to CDC Maternal Mortality Review Committees. #MaternalChildHealth programs provide the screenings, referrals, data, and community support that families rely on to stay healthy and safe.

Protecting MCH funding in the FY26 Labor–HHS bill is essential to saving lives.

#MCHAAWeekOfAction #FundMCHNow

- Source: https://bit.ly/4oAC0Sv

Post #5:



Alt text: *Graphic with text: Did you know? Without SPRANS funding, 50,000 pregnant women, parents, and providers could lose access to expert consultation on medications, vaccinations, and other exposures during pregnancy every year. We're joining the Maternal and Child Health Appropriations Alliance (MCHAA) in asking Congress to sustain vital funding for maternal and child health programs.; #FundMCHNow*

Caption:

Did you know? Without SPRANS funding, 50,000 pregnant women, parents, and providers could lose access to expert consultation on medications, vaccinations, chemicals, and other exposures during pregnancy every year. These services help families make informed, evidence-based decisions and prevent avoidable harm.

SPRANS is a cornerstone of #MaternalChildHealth systems — strengthening maternal health research, innovation, and workforce training nationwide. Cuts to SPRANS funding would ripple across states and communities, reducing access to lifesaving information and care.

As part of the MCH Funding Week of Action, we're urging Congress to:

➡️ Fully fund the SPRANS program in the FY26 Labor–HHS bill

Join us in advocating for strong, sustained federal funding for maternal and child health programs. #MCHAAWeekOfAction #FundMCHNow #ProtectSPRANS

Post #6





Alt text: *Graphic promoting the Maternal and Child Health Funding Week of Action; We're joining the Maternal and Child Health Appropriations Alliance (MCHAA) in asking Congress to sustain vital funding for maternal and child health programs.; December 8-12, 2025; #FundMCHNow*

Caption:

The 2025 March of Dimes Report Card highlights persistent maternal and infant health challenges, with many states receiving D or F grades for preterm birth. Now more than ever, families need strong, reliable #MaternalChildHealth (MCH) programs. Continued investment in MCH in the FY26 Labor–HHS bill is critical to improving outcomes. #MCHAAWeekOfAction #FundMCHNow

- Source: https://bit.ly/4oufvhO

Or

87% of pregnancy-related deaths in the United States are preventable, according to the CDC. At the same time, the 2025 March of Dimes Report Card shows that many states continue to receive D or F grades for maternal and infant outcomes — highlighting persistent gaps in access to care.

These findings underscore the urgent need for strong, reliable Maternal & Child Health programs that provide screenings, referrals, community support, and evidence-based

interventions for families nationwide. Protecting MCH funding in the FY26 Labor–HHS bill is essential to saving lives and improving outcomes.

- Source: https://bit.ly/4oufvhO
- Source: https://bit.ly/4oAC0Sv

#MCHAAWeekOfAction #FundMCHNow